

D. V. S. Form II

1 PLACE OF DEATH (Dist. No. 0841.)

Series No. > Division of Vital Statistics

County *Way*

West Virginia State Department of Health
COPY OF ORIGINAL CERTIFICATE OF DEATH
MADE FOR COUNTY AND STATE RECORDS

District *Pleasant*

Town or City

No. St., Ward
(If death occurred in a hospital or institution, give its NAME instead of street and number)

2 FULL NAME *Elizabeth Nancy Halcomb*

(a) Residence. No. St., Ward.
(Usual place of abode) (If non-resident give city or town and state)

Length of residence in city or town where death occurred yrs. mos. days. How long in U. S. A., if of foreign birth? yrs. mos. days.

PERSONAL AND STATISTICAL PARTICULARS

MEDICAL CERTIFICATE OF DEATH

3 SEX *Female* 4 COLOR OR RACE *White* 5 Single, Married, Widowed or Divorced (write the word) *Widowed*

16 DATE OF DEATH (Month, day and year) *Aug 25 1928*

5a If married, widowed or divorced HUSBAND of *Wm. Halcomb* (or) WIFE of *Elizabeth Kyle* (Give full maiden name)

17 I HEREBY CERTIFY that I attended deceased from, 19....., to, 19....., that I last saw h..... alive on....., 19.....

6 DATE OF BIRTH (month, day and year) *Sept 11 1845*

and that death occurred on date stated above, at *9:38* M.

7 AGE Years Months Days If LESS than 1 day.... yrs. or min. *82 11 14*

The CAUSE OF DEATH was as follows: (Primary or beginning cause) *Cancer*

8 OCCUPATION OF DECEASED (a) Trade, profession or particular kind of work *House Wife* (b) General nature of industry, business, or establishment in which employed (of employer) (c) Name of employer

(Duration)..... yrs..... mos..... ds.

9 BIRTHPLACE (city or town) *Mehotas Ca* (State or country)

Contributory (Secondary or finishing cause) (Duration)..... yrs..... mos..... ds.

10. NAME OF FATHER *Robert Kyle*

18 Where was disease contracted, if not at place of death?

11 BIRTHPLACE OF FATHER (city or town) *Greene Co. W. Va.* (State or country)

Did an operation precede death?..... Date of.....

12 MAIDEN NAME OF MOTHER *Francis Hughes*

Was there an autopsy?.....

13 BIRTHPLACE OF MOTHER (city or town) *Mehotas Ca* (State or country)

What test confirmed diagnosis?..... (Signed)..... M. D. (Address).....

14 SIGNATURE OF INFORMANT *Marion M. Murphy* (Address)

19 PLACE OF BURIAL *St. Ann's Halcomb Cemetery* Cremation or removal

Date of Burial *Aug 27 1928* 20 Undertaker

15 Received *Aug 27 1928 J. S. Brown* REGISTRAR

Address

AUTHOR - Barbara PRINCE THORP

Chapter VI

Genealogical Notes

THE HOLCOMB FAMILY

A

Thomas Holcomb, b. 1595-1597 or 1601, d. 9-7-1657, s. Gilbert and Ann (Courtney) Holcomb; m. 1632, Elizabeth Ferguson, d. 10-7-1679.

1. Elizabeth, b. 1634, d. 9-17- or 18-1712; m. 11-16-1654, Sgt. Josiah Elsworth.
2. Mary, b. 1635 or 1636.
3. Abigail, bapt. 1-6-1638.
- ✓4. Joshua, b. 4-7 or 22-1640, bapt. 9-27-1640, d. 12-1-1690; m. 6-4-1663, Ruth Sherwood, d. 9-10-1699, dau. of Phillip or Thomas Sherwood.
5. Sarah, b. 8-4-1642, d. 1654.
6. Benajah, b. 6-23-1644, d. 1649.
7. Deborah, b. 10-15-1646.
8. Nathaniel, b. 11-4-1648.
9. Deborah, b. 2-15-1650.
10. Jonathan, b. 3-23-1652, d. 9-13-1656.

A-4

Joshua Holcomb I and Ruth (Sherwood) Holcomb.

1. Ruth, b. 5-26-1664.
2. Thomas, II, b. 3-30-1666, d. 3-5-1730; m. 1-1-1690, Elizabeth Terry.
3. Sarah, b. 6-23-1668.
4. Elizabeth, b. 4-4-1670.

- ✓ 5. Joshua, II, b. 9-18-1672, d. 2-10-1796; m., 1st, 1694, Hannah Carrington, b. 1675, d. 5-13-1708; m., 2nd, 1709, Mary Hoskins.
6. Deborah, b. 2-16-1674.
7. Mary, b. 1676.
8. Mindwell, b. 1678.
9. Hannah, b. 1680.
10. Moses, b. 7-4-1682, d. 12-9-1699.

A-4-5

Joshua Holcomb II and 1st wife, Hannah (Carrington) Holcomb.

1. Caleb, b. 5-27-1695.
 - ✓ 2. Joshua, III, b. 9-18-1697, d. 11-1772; m. 1720, Mary Griffin, b. 9-16-1699, dau. Thomas and Elizabeth (Welton) Griffin.
 3. Thankful, b. 1-8-1700.
 4. Experience, b. 1707.
 5. Matthew, b. 5-7-1708.
- 2nd wife, Mary (Hoskins).**
6. Hannah, b. 1710.
 7. David, b. 6-21-1713.
 8. Mercy, b. 9-4-1714.
 9. Miriam, b. 9-14-1716.
 10. Robert, b. 3-2-1718, d. 3-8-1718.
 11. Sarah, b. 5-2-1719.
 12. Joab, b. 1720.
 13. Joel, b. 8-18-1723, d. 12-5-1723.
 14. Phineas, b. 2-4-1726.

A-4-5-2

Joshua Holcomb III and Mary (Griffin) Holcomb.

1. Bathsheeba, b. 1-3-1721.
2. Joshua, IV, b. 2-2-1724.
- ✓ 3. Hezekiah, b. 1-3-1726, d. 1 or 9-1794; m. 9-29-1748, Susanna Alderman, dau. Josiah and Mindwell (Case) Alderman.
4. Keziah, b. 4-2-1728.

118

5. Zilpah, b. 8-12-1730.
6. Aninoam, b. 2-17-1732.
7. Jemina, b. 8-12-1735.
8. Penajah, II, b. 9-9-1737.
9. Jesse, b. 12-5-1739; never married; d. 1798.

A-4-5-2-3

Hezekiah Holcomb and Susanna (Alderman) Holcomb.

1. Hezekiah, II, b. 9-2-1750.
2. Susanna, b. 4-18-1753.
3. Timothy, b. 2-25-1756; m. Elizabeth Griffin, b. 5-26-1755, d. sometime after 4-12-1808, dau. Benoni and Mary (Delacey) Griffin.
4. Jesse, II, b. 11-20-1759.
5. Abel, b. 1761.
6. Chloe, b. 11-16-1767.
7. Seth, b. 1768.
8. Sarah.

A-4-5-2-3-3

Timothy Holcomb and Elizabeth (Griffin) Holcomb.

1. Samuel, b. 1773 or 1774.
2. Elizabeth, b. 1774 or 1775.
3. Rosanna, b. 1776 ?
4. Timothy, II, b. 1780 or 1781.
5. Joseph.
- ✓ 6. Ethan Allen, b. 1788 or 1789, Greenbrier Co., Va.; m. Susan Hughes, b. 1793 or 1794.
7. Susanna, b. 179?.
8. Matilda, b. 179?.

A-4-5-2-3-3-6

Ethan Allen Holcomb and Susan (Hughes) Holcomb.

1. Ezekial, b. 1812.
2. James, b. 1817 or 1818.
3. John, b. 1819 or 1820.
4. Mary.
5. Samuel, II, b. 1824; m. 1836 Susan Boggs (she m. 2nd, John T. Morton, also a Holcomb descendant).

119

THE HOLCOMB FAMILY

Our HOLCOMB family is traced back to the Court of England in the 1100's. The immigrant to America was Thomas HOLCOMBE, b: 1601 Hole, County Devon, England; came on the ship "William and Mary" to Boston Harbor 1630. He married widow, Elizabeth FERGUSON, ca 1632. Windsor, CT. Our branch descends through his son, Joshua b: 7, Apr, 1640, Dorchester, MA., married Ruth SHERWOOD, 4, Jun, 1663 Windsor, CT. Joshua 2nd & Hanna CARRINGTON of Simsbury, CT. Joshua 3rd & Mary GRIFFIN of Simsbury and East Granby, Hartford co., CT. Cap't Hezekiah HOLCOMB & Susanna ALDERMAN of Simsbury & East Granby, CT., and their son, Timothy HOLCOMB and wife, Elizabeth GRIFFIN who moved from Simsbury, CT., to VA., following the Revolutionary War where he served as a Private.

I have documentation for all of the above if there are descendants who wish to contact me.

Timothy is found in the records of Highland co., VA., later Bath co., as early as 1795. He is recorded in Land & Court records and in the census of Bath co up to 1840 where he is living with his daughter, Matilda and husband, Roger GUM. He is listed as 85 yrs. His children were: probably all born in CT. Samuel, b: 1773, Elizabeth, b: 1774, married Ezekial ALDERMAN 17, July, 1791, Greenbrier, VA. Rosanna b: 1776, married Leonard WADE 1795, Bath co, VA. Timothy 2nd b: 1780, married #1- Mary HENDERSON 22, Oct, 1801 and #2 Susanna RUCKMAN 19, Jun, 1828, Bath co, VA. He died, 13, Nov, 1858, Braxton, co, VA. Ethan Allen HOLCOMB b: 1788, married Susan HUGHES ca 1808 possibly in Bath co, VA., died ca 1862, Clay co, VA. Susanna b: 17?? (No information) Matilda b: 179? married Roger GUM and remained in Bath co., VA. Joseph b 179? is shown by some records to be Timothy's son; no proof.

My ancestor is Ethan Allen HOLCOMB. He and Susan HUGHES, daughter of Thomas HUGHES and Nellie FOSTER; married ca 1808, Bath co, VA. Children: Mary HOLCOMB b: ca 1808, married Cyrus RODGERS

Samuel HOLCOMB b: ca 1810 married Virginia BOGGS ca 1835.
Ezekial HOLCOMB b: ca 1812, married Rachel NEAL, daughter of John
NEAL & Anna O'DELL 3, June, 1834, Nicholas co, VA. Ezekial was my
Gr.Grandfather and was killed in Prison Break from Belle Island
Confederate Prison 16, Feb, 1864.

Ethan Allen also had : James b: ca 1817/18 who married Nancy
HUGHES , #2- CLEMENS, #3 Jane CHESTNUT. John b: 1819/20 married
Jane SMITH ca 1840.

Ezekial and Rachel had eight children. I am descended from
Paschal who married Elizabeth KYLE, 11, March, 1865. They were
parents of eleven children. My mother, Juditha, was their tenth.

Juditha b: 9, Sep, 1886, married Marion Monroe MURPHY 18,
Sep, 1906. They had four children: Philip b: 1907, **Constance**
1909, I, Marion Maxwell 1910 and Nancy 1922. See MURPHY FAMILY
of this book by Nancy MURPHY JENSEN. See "THE HOLCOMBES" by
McPHERSON.

FAMILY GROUP No. _____ Husband's Full Name Timothy HOLCOMB A45233

This Information Obtained From:

Husband's Data: Day Month Year City, Town or Place County or Province, etc. State or Country Add. Info. on Husband

HOLCOMB Family History by McPHERSON Pension Application of Timothy-1840
 Birth 25 Feb 1756 Simsbury Hartford co Conn
 Chr'nd
 Mar. after c 1773
 Death 8, Jun 1843 Bath co ? VA? CT 1st ch 1773 deed signed 8, Jun, 1843
 1840 census Bath co VA Pensioners Places of Residence Simsbury, CT Bath co VA 1840 as REVOLUTIONARY PENSIONER
 Birth record-Timothy Occupation Church Affiliation Military Rec. S15892
 Marriage of Hezekiah Other wives, if any, No. (1) (2) etc. Make separate sheet for each mar. Mary CHESTNUT #2
 Death of Hezekiah & His Father Hezekiah HOLCOMB Mother's Maiden Name Susanna ALDERMAN
 Susanna HOLCOMB

DAR Record 498067 lists marriage of Timothy & Elizabeth Land records Bath co VA "Timothy & wife, Elizabeth" 1808 pg 296
 Wife's Full Maiden Name Elizabeth GRIFFIN
 Birth 26 May 1755 Simsbury Hartford Conn.
 Chr'nd
 Death after 1808 Probably Bath co, VA deed, 12 Apr 1808
 Burial
 Compiler Nancy JENSEN Places of Residence Simsbury, CT- Bath co, VA
 Address 2065 Havana Occupation if other than Housewife Church Affiliation
 City, State Aurora, CO Other husbands, if any, No. (1) (2) etc. Make separate sheet for each mar.
 Date Rev-Oct, 1988 Her Father Benoni GRIFFIN Mother's Maiden Name Mary DELACEY (Mrs Stephen GRIFFIN)

Sex	Children's Names in Full (Arrange in order of birth)	Children's Data	Day	Month	Year	City, Town or Place	County or Province, etc.	State or Country	Add. Info. on Children
M	1 A452331 Samuel HOLCOMB Full Name of Spouse*	Birth	c	1773	74			CT	76 1850 census Greenbrier
F	2 A452332 Elizabeth ALDERMAN Full Name of Spouse*	Birth	c	1774		Bapt-16 Jan, 1775 Ea. Windsor		CT VA	
F	3 A452333 Rosanna WADE Full Name of Spouse*	Birth	c	1776			Bath	CT VA	
M	4 A452334 Timothy II HENDERSON Full Name of Spouse* #1-Mary HENDERSON #2-Hannah RUCKMAN	Birth	c	1780				CT VA	
		Mar.	#1-22, Oct		1801		Bath		VA #2-19 Jun 1828
		Death	13, Noy,		1858		Braxton		VA -death book
?	5 A452335 ? Full Name of Spouse*	Birth							
		Mar.							
		Death							
		Burial							
M	6 A452336 Ethan Allen HUGHES Full Name of Spouse*	Birth	c	1788		Simsbury, Hartford co.,		CT VA	
		Mar.	c	1808			Bath ?		
		Death	c	1862			Clay		
		Burial							
F	7 A452337 Susanna MAY Full Name of Spouse*	Birth		179		?			
		Mar.							
		Death							
		Burial							Jacob M: #2-12, Oct, 1819 Greenbrier, VA
8	8 A452338 Matilda GUM Full Name of Spouse*	Birth		179		?			
		Mar.	ca	1811					
		Death							
		Burial							Lived Bath co, VA 1840
		Death							Shown in some records in Clay co as Timothy's son
		Burial							
	9 A452339 Joseph ? Full Name of Spouse*	Birth							
		Mar.							
		Death							
		Burial							
	10 Full Name of Spouse*	Birth							
		Mar.							
		Death							
		Burial							

*If married more than once No. each mar. (1) (2) etc. and list in "Add. info. on children" column. Use reverse side for additional children.

Form M Copyright 1984 by The American Genealogical Society, Inc. P.O. Box 388, Logan, Utah. Publishers of THE GENERAL GENEALOGICAL HELPER. Send for a free catalogue with lists and full descriptions of many genealogical aids.

Paschal and Elizabeth Nancy KYLE HOLCOMB of Clay, WV

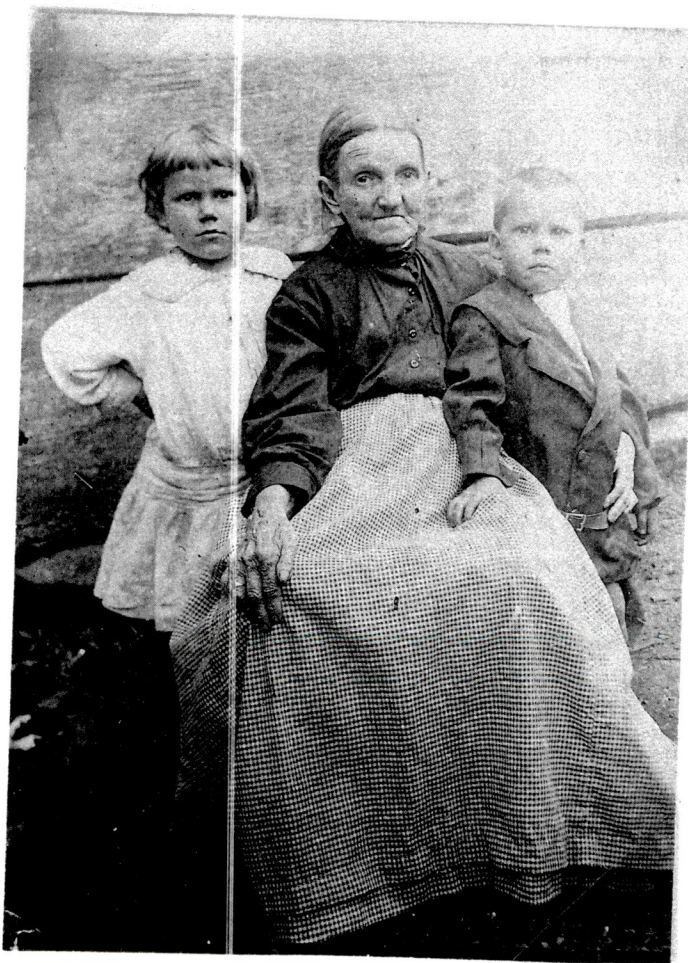

Elizabeth Nancy KYLE HOLCOMB and daughter, Kisiah's children,
Madeline and Robert RODGERS



Elizabeth Nancy KYLE HOLCOMB and daughter Kisiah (Kate) HOLCOMB
(Mrs. John RODGERS)

Granddaughter of Paschal HOLCOMB
 Nancy Jane (MURPHY) JENSEN *Ancestor Chart*

person No. 1 on this chart is the same person as No. _____ on chart No. _____

Rev. Soldier Chart No. _____

Address 2065 Havana
 City, State Aurora, CO. 80010
 Date Revised, 6, Jan, 1988

Rev. Soldier
 8 HOLCOMB, Timothy

16 HOLCOMB, Hezekiah
 b. 3 (?) Jan 1726 (Father of No. 8, Cont. on chart No. CT)
 m. 29, Sep 1748
 d. 17, Jan 1794 Simsbury

4 HOLCOMB, Ethan Allen

(Father of No. 4)
 b. 25, Feb, 1756
 p.b. Simsbury, Hartford, CT

17 ALDERMAN, Susanna
 b. 5, Sept, 1728 (Mother of No. 8, Cont. on chart No. CT)
 d. 1814 buried Bloomfield, CONN.

b. Date of Birth
 p.b. Place of Birth
 m. Date of Marriage
 d. Date of Death
 p.d. Place of Death

b. _____ 1788
 p.b. _____ CT
 m. _____ c1808
 d. _____ c1860
 p.d. Clay co, VA

m. _____ c1773 CT
 d. _____ c1843

probably Bath co, VA

#1 wife:
 9 GRIFFIN, Elizabeth

18 GRIFFIN, Benoni
 b. _____ c1714 (Father of No. 9, Cont. on chart No. CT)
 m. Simsbury, Conn. c1742
 d. 13, Feb, 1801 E. Granby, VA

Civil War. Union VA State Troops

2 HOLCOMB, Ezekial

(Father of No. 1)
 b. _____ 1812
 p.b. Greenbriar co., VA
 m. 3, Jun, 1834, Nicholas co. VA
 d. 16, Feb, 1864 Belle Island, VA. Confed. Prison

b. 26, May, 1755
 p.b. Simsbury, Hartford, CT
 d. After Apr, 12 1808
 p.d. buried, in VA

19 DELACEY, Mary
 b. _____ c 1722 (Mother of No. 9, Cont. on chart No. CT)
 d. 3, Feb, 1793 age 71 E. Granby CT

5 HUGHES, Susan

(Mother of No. 2)
 b. _____ 1794
 p.b. _____ VA
 d. _____, 1860-1870
 p.d. _____ Clay co, VA

10 HUGHES, Thomas

(Father of No. 5)
 b. _____ 1778 ?
 p.b. Greenbriar VA
 m. 1793
 d. _____ ?
 p.d. _____

20 HUGHES, Thomas
 b. _____ 1740 (Father of No. 10, Cont. on chart No. VA)
 m. Prince Wm CO
 d. 1794 @ HUGHES C ?

HOLCOMB, Paschal

b. 15, Jan, 1845
 p.b. Nicholas Co, VA.
 m. 16, Mar, 1865
 d. 10, Feb, 1920
 p.d. Clay co., WVA

11 FOSTER, Nellie

(Mother of No. 5)
 b. _____ 17
 p.b. Prince Wm?
 d. _____
 p.d. _____

22 FOSTER, Robert
 b. 7 Oct 1711 (Father of No. 11, Cont. on chart No. VA)
 m. Northumberland co., VA
 d. 22 Feb 1768

BURIED: Vivan HOLCOMB Cemetery Maysel, WVA

6 NEAL, John

(Father of No. 3)
 b. _____ after 1750
 p.b. Greenbriar (Montgomery) VA
 m. 24 Aug 1805 Kanawha VA
 d. _____ ?
 p.d. _____ ?

O'NEAL

12 NEAL, Jeremiah

(Father of No. 6)
 b. _____ 1730
 p.b. Immigrated to PA Ireland
 m. Montgomery co VA ?
 d. _____ ?
 p.d. _____ ?

23 ?
 b. _____ (Mother of No. 11, Cont. on chart No. VA)
 d. _____

3 NEAL, Rachael

(Mother of No. 1)
 b. _____ 1808
 p.b. Kanawha co. VA
 d. 14, Mar, 1884
 p.d. Clay co. WVA

b. _____ ? /
 p.b. _____ ?
 d. _____
 p.d. _____

24 O'NEAL, Murdock
 b. Ireland (Father of No. 12, Cont. on chart No. VA)
 m. Ireland
 d. Ireland

7 O'DELL, Ann

(Mother of No. 3)
 b. _____
 p.b. _____
 d. _____
 p.d. _____

Rev. Soldier
 14 O'DELL, Jeremiah

(Father of No. 7)
 b. 1, Nov, 1761
 p.b. Ft Ferral, Shenandoah VA
 m. 6, Aug, 1782 Shenandoah VA
 d. 1, Dec, 1842 VA
 p.d. Nicholas co, VA

25 ?
 b. _____ ? (Mother of No. 12, Cont. on chart No. VA)
 d. _____ ?

26 ?
 b. _____ (Father of No. 13, Cont. on chart No. VA)
 m. _____
 d. _____

27 ?
 b. _____ (Mother of No. 13, Cont. on chart No. VA)
 d. _____

28 O'DELL ?
 b. _____ (Father of No. 14, Cont. on chart No. VA)
 m. _____
 d. _____

15 Rachel WALTERS

(Mother of No. 7)

29 ?
 b. _____ (Mother of No. 14, Cont. on chart No. VA)
 d. _____

30 ?
 b. _____ (Father of No. 15, Cont. on chart No. VA)
 m. _____
 d. _____

31 ?
 b. _____ (Mother of No. 15, Cont. on chart No. VA)
 d. _____

KYLE, Elizabeth

(Spouse of No. 1)
 b. 11, Sept, 1845
 p.b. Nicholas co VA
 d. 25, Aug, 1928
 p.d. Clay co. WVA buried: V. HOLCOMB

Form A2. Copyright, 1963 by The Everton Publishers, Inc., P.O. Box 368, Logan, Utah, publishers of THE GENEALOGICAL HELPER. Send for a free catalogue with lists and full descriptions of many genealogical aids.

FAMILY GROUP No. **4** Husband's Full Name **HOLCOMB, Paschal**

This Information Obtained From:	Husband's Data	Day	Month	Year	City, Town or Place	County or Province, etc.	State or Country	Add. Info. on Husband
-Birth, Marriage and Death recds of Clay Co. WVA	Birth	15	Jan	1845	Greenbriar Co.,		Va	
	Chr'nd							
	Mar.	16	Mar	1865	Clay Co. WVA			
	Death	10	Feb	1920	Clay Co. WVA			
Personal Knowledge of Juditha HOLCOMB	Burial				Vivan HOLCOMB Cemetery	Maysel	WVA	
The Book "HOLCOMBS" NATION BUILDERS" by Mc PHERSON.	Places of Residence	Big Sycamore, Clay Co. WVA						
	Occupation	Farmer		Church Affiliation	Military Rec.			
	Other wives, if any, No. (1) (2) etc. Make separate sheet for each mar.	None						
	His Father	HOLCOMB, Fzekial		Mother's Maiden Name	Neal, Rachael			

Census Records of Nicholas & Clay Co

Wife's Full Maiden Name **KYLE, Elizabeth Nancy Rebecca**

Wife's Data	Day	Month	Year	City, Town or Place	County or Province, etc.	State or Country	Add. Info. on Wife
Birth	9	Sep	1845	Nicholas County		VA	
Chr'nd							
Death	25	Aug	1928	Lizemore, Clay Co		WVA	
Burial					Vivan HOLCOMB Cemetery,	Maysel	WVA

Granddaughter:	Compiler	Address	City, State	Date	Her Father	Mother's Maiden Name	
	Nancy JENSEN	2065 Havana	Aurora, CO.	1, Nov, 1981	KYLE, Robert	HUGHES, Franc	
	Places of Residence	Occupation if other than Housewife					Church Affiliation
		Other husbands, if any, No. (1) (2) etc. Make separate sheet for each mar.					None

From U. Copyright 1965 by The Everton Publishers, Inc. P.O. Box 648, St. Louis, Mo. 63166. Send for a free catalogue with lists and full descriptions of many genealogical aids.

Sex	Children's Names in Full (Arrange in order of birth)	Children's Data	Day	Month	Year	City, Town or Place	County or Province, etc.	State or Country	Add. Info. on Children
M	1 HOLCOMB Patrick Henry Full Name of Spouse* Lena, KINCADE #1	Birth	2	Jan	1866	Buffalo Twmsp	Clay Co.	WVA	
		Mar.	11	Sept	1890				
		Death			1939				
		Burial							
M	2 Peter Parley Full Name of Spouse* Elizabeth MARTIN	Birth	18	Aug	1867	"	"	"	
		Mar.	14	Sep	1892				
		Death							
		Burial							
F	3 Mary Louisa Full Name of Spouse* Luellen HOLCOMB	Birth	23	May	1869	"	"	"	
		Mar.	29	Oct	1894				
		Death			1912				
		Burial							
F	4 Nora Dicie Full Name of Spouse* Elisha RHODES #1	Birth	25	Feb	1871	"	"	"	
		Mar.	28	Aug	1889				
		Death			1947	Akron	Summit Co.	Ohio	
		Burial							
F	5 Desire Emeline Full Name of Spouse* Morrison JARRETT	Birth	1	Jun	1872	"	Clay Co	WVA	
		Mar.							
		Death			1891				
		Burial							
M	6 Hezekiah Full Name of Spouse* Emma BROWN (HUMPHREY)	Birth	26	Aug	1876	"	"	"	
		Mar.							
		Death	30	Dec	1948				
		Burial							
M	7 Virgley Vivan Full Name of Spouse* Bertha HOLCOMB	Birth	20	Sep	1878	"	"	"	
		Mar.							
		Death	31	Dec	1939	1928			
		Burial							
F	8 Frances Flora Full Name of Spouse* Died unmarried	Birth	8	June	1880	"	"	"	
		Mar.							
		Death	14	Nov	1902				of T.B.
		Burial							
F	9 Kisiah Ziporah Full Name of Spouse* John E. RODGERS	Birth	27	Feb	1883	"	"	"	
		Mar.	19	Feb	1902				
		Death	19	Jun	1943				
		Burial							
F	10 Juditha HOLCOMB Full Name of Spouse* Marion M. MURPHY #1	Birth	9	Sept	1886	"	"	"	
		Mar.	18	Sept	1906	"	"	"	
		Death	7	Mar	1972	Denver	Denver Co.	Colorado	
		Burial	10	Mar	1972	Evergreen Cem.	Hugo, Lincoln Co.	Colorado	

*If married more than once No. each mar. (1) (2) etc. and list in "Add. info. on children" column. Use reverse side for additional children.